

PLAT OF SURVEY

LOT 79 & 80, WESTPARK SECOND ADDITION, located in the Southwest 1/4 of Section 5, Town 4 North, Range 15 East, City of Whitewater, Walworth County, Wisconsin.

Surveyed for: Russ Skindingsrude

Survey address: 234 Pleasant Street

DUE TO HEAVY SNOW CONDITION
ALL IMPROVEMENTS MAY NOT
HAVE BEEN LOCATED.

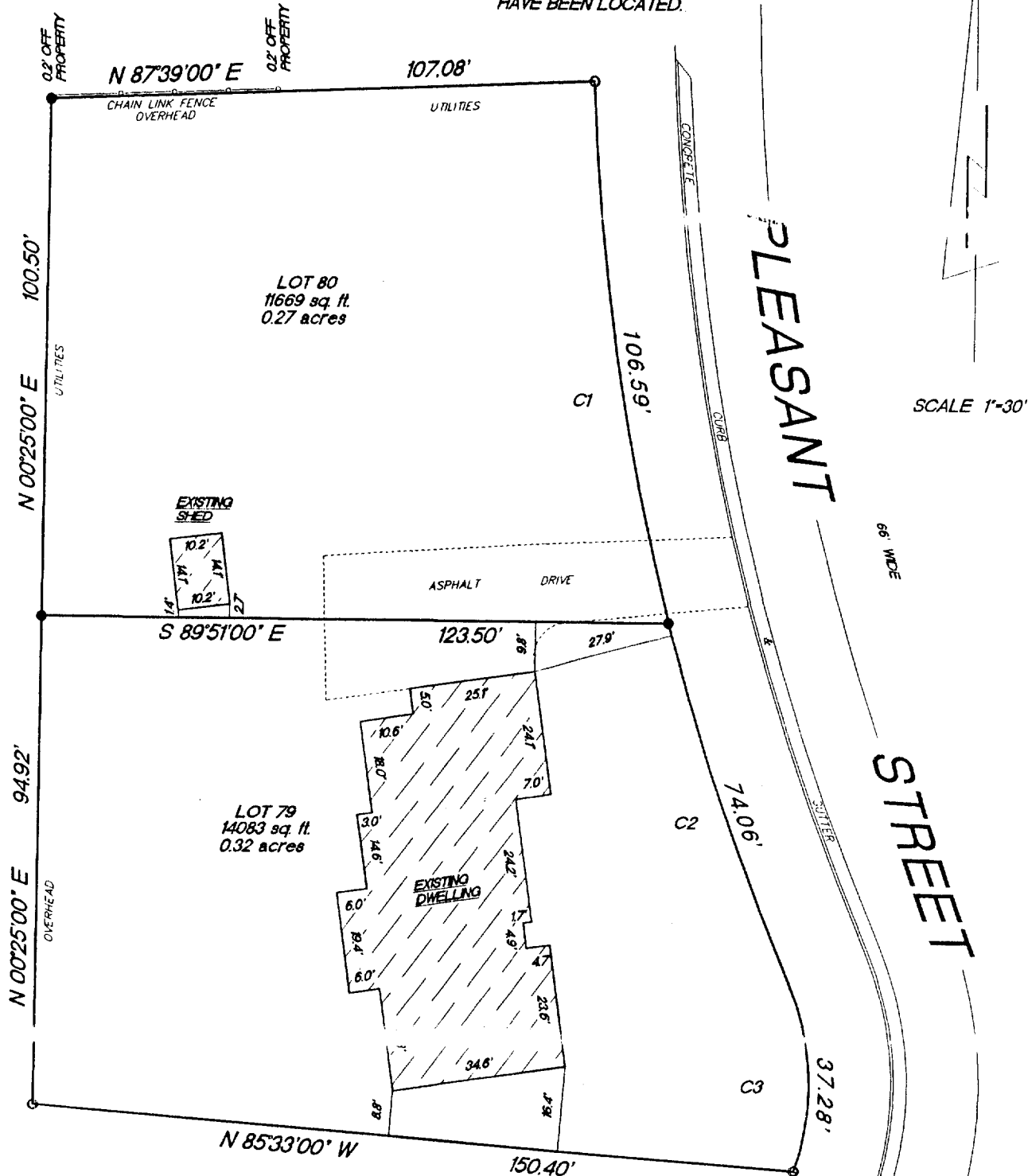

- FOUND 1" IRON PIPE
- SET 1" IRON PIPE

CURVE	RADIUS	LENGTH	CHORD	BEARING	DELTA
C1	489.00'	106.59'	106.39'	S 08°35'44" E	12°29'32"
C2	489.00'	74.06'	74.00'	S 18°10'40" E	08°40'44"
C3	50.00'	37.28'	36.42'	N 02°10'33" W	42°40'33"

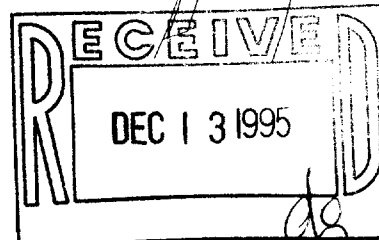

"I hereby certify that I have surveyed the above described property and that the above map is a true representation thereof and shows the size and location of the property, its exterior boundaries, the location of all visible structures and dimension of all principal buildings thereon, boundary fences, apparent easements, roadways and encroachments if any."

"This survey is made for the use of the present owners of the property, and also those who purchase, mortgage or guarantee the title thereto within one year from date hereof."

KETTLE MORaine SURVEYING
W362 S10227 Lewin Lane
Eagle Wisconsin 53119
(414) 594-3484
fax (414) 594-5904
Terrance E. Pisarek R.L.S.

THIS IS NOT AN ORIGINAL SURVEY UNLESS THE SEAL IS RED.

11/28/95

DATE

TEP/DRF

FIELD WORK BY

TEP/DRF

DRAWN BY

95198-1

JOB NUMBER

10-557

1/WPA-25

1/WPA-26